

Refund Policy

If an applicant has registered for a course and is unable to attend for any reason, they may re-register for another course within the next two months for an additional reprocessing fee of \$25.00. An applicant may cancel their registration up to one week prior to the date that they registered for and receive a 25% refund. Cancellation less than one week prior will result in a forfeit of their registration fee.

If an applicant fails to notify Associates in Medical Education in writing or by phone they will forfeit the entire registration fee.

Late registration (less than 14 days before course date), will require an additional \$30.00 late Fee.

Special Classes may be scheduled at a fee of \$15.00 more if you are unable to attend the scheduled class dates. Call the office to set up an appointment.

Special Note

All ACLS applicants should enclose a **copy** of their BLS card, and ACLS card if registering for a retraining class. Please make sure that your registration includes an **email address** so we may acknowledge your registration and forward some special notes.

Attention Canadian Students

All Fees must be paid in \$ U.S.

Replacement Cards are provided for a \$10.00 fee

Authorized Provider
of CPR and ECC Courses

American Heart
Association®

Fighting Heart Disease and Stroke

23300 Greenfield Rd.
124
Oak Park, MI 48237

Associates in
Medical Education

Associates in
Medical Education

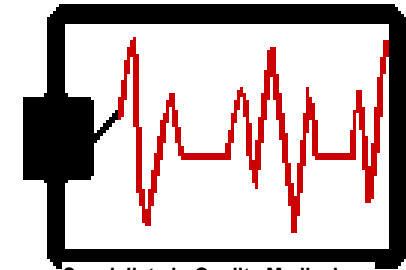

Specialists in Quality Medical
Training

www.aime-mi.org

Course location : International Plaza

23300 Greenfield Rd.

Suite 124

Associates in Medical
Education



248-968-5333 or 313-731-ACLS (2257)

Advance Cardiac Life Support Training

Advanced Cardiac Life Support is a comprehensive course on the recognition and treatment of life threatening cardiac emergencies. We use a multidisciplinary, case based learning system. The course consists of some didactic teaching along with scenario based learning in small groups. All classes include the established 2001 Guidelines by the I.L.C.O.R..



The prerequisite for attending current BLS for the health care professional card.

Pulseless Arrest Algorithm

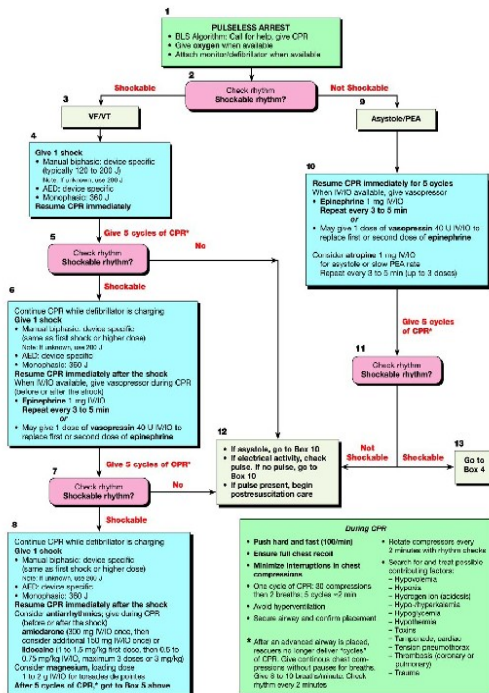

ACLS Retraining

This is a one day course designed to update the current ACLS provider with the most current standards in Emergency Cardiac Resuscitation. Time will be spent assessing the candidates skills at resuscitation. The pre-requisite for a retraining course is a current BLS health care provider card and a ACLS card that has not exceeded the renewal date.

Basic Life Support for the Health Care Provider

Upon completion, this course will review the candidates knowledge and skill at performing Cardio Pulmonary Resuscitation. The course consists of didactic teaching using videos and demonstration and performance evaluation of the student in both written and skill performance. Call for course fee information if taken with the ACLS class

Text Books

Registration Information

ACLS Provider Manual can be purchased by going to the website for www.worldpoint-ecc.com or www.laerdal.com.

They are quick in sending out the books. Please purchase your books at least two weeks prior to your class.

Please make sure that you include your email address so that we can contact your confirming your registration.

Note: 2 or more students who sign up for the INITIAL training will receive a \$50.00 off each registration—applications must be submitted together to qualify.

Class Registration Form

Sign up for:	Date	Price
<input type="checkbox"/> ACLS Initial Training		\$265.00
<input type="checkbox"/> ACLS Retraining Class		\$170.00
<input type="checkbox"/> BLS for Health Care Provider		\$80.00
<input type="checkbox"/> Late Fee		\$30.00
Total:		

Please Print Clearly for Name on Card

Name _____ Degree _____

Address _____

City _____

Email address: _____ State _____ Zip _____

Home Phone _____

Work Phone _____

Make Checks Payable to : AIME

Full payment must accompany registration—Send copy of Current Cards.

Course Fees Do Not Constitute a Donation to the American Heart Association

Associates in Medical Education

23300 Greenfield Rd.
124
Oak Park, MI 48237
Phone: 248-968-5333
Fax: 248-968-5557
www.aime-mi.org